5. Exploded Views and Parts List

[Material Code Standards]

Material codes and names and their respective naming rules are managed in accordance with the prescribed standards.

Please refer to these standards when requesting a material.

1. Material Code Type

(●: Number, ■: Letter (Alphabet))

Type 1: ●●●●-●●●●●● ex) 0204-000418 FREON

Type 2: ■■●●-●●●●●■ ex) DC96-01390A ASSY-CONTROL

▶ Type 1: Enterprise-wide parts

Type 1 materials can be used for all Samsung Electronics products.
(Most electrical parts belong to this type.)

▶ Type 2: Division-wide parts (DC** - Washing machine)

Type 2 materials can be used for specific products.
(Most instruments and tools belong to this type.)

2. Ass'y Materials

: All ass'y material codes start with DC9*.

An ass'y material is created by combining more than two materials. If a requested material cannot be provided, you can request an ass'y material that contains that material.

5-1. MAIN

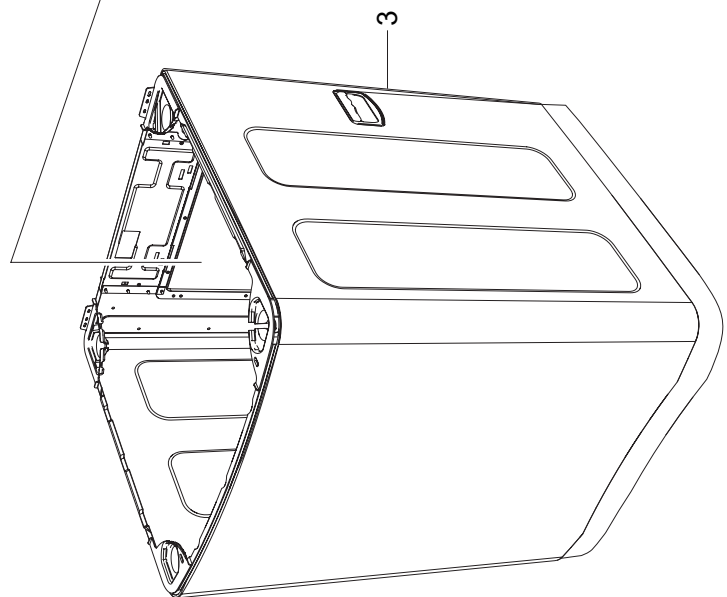
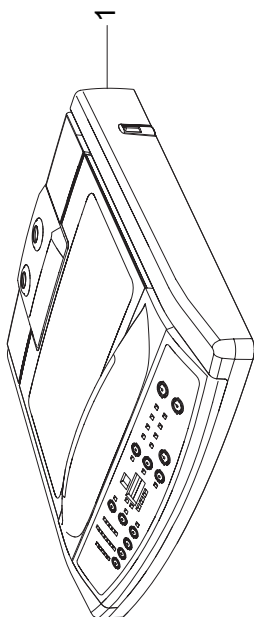
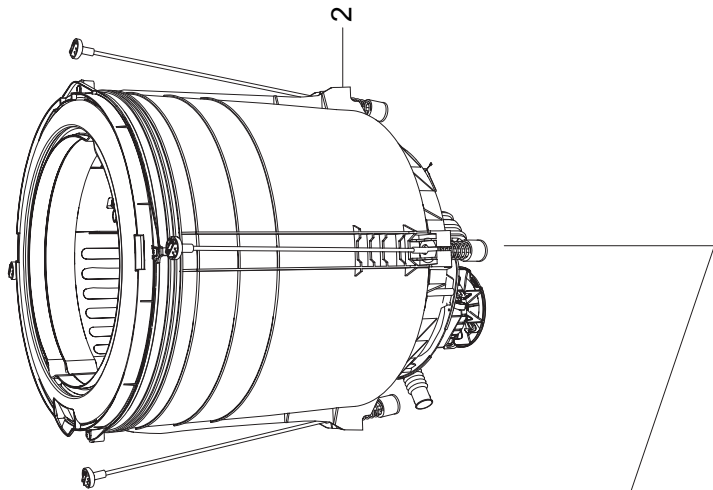
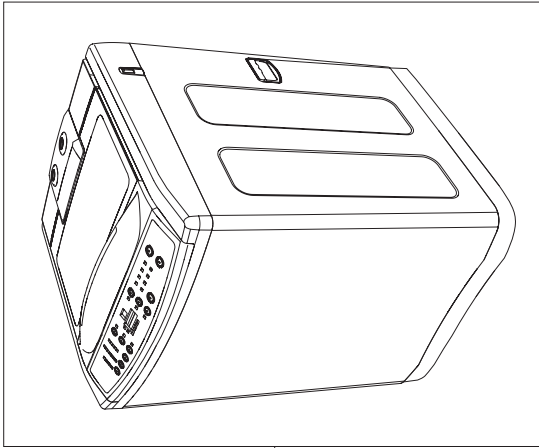

 MODEL CODE : SW65V9WIP/XSA

Service Bom (SA: SERVICE AVAILABLE, SNA: SERVICE NOT AVAILABLE)

SVC-Code	Code No.	Description	Specification	Q'ty	SA/SNA
0	SW65V9WIP/XSA	SET			
1	DC90-03392A	ASSY COVER TOP	PSD2/BTT 8.0KG,SW65V9WIP/	1	SNA
2	DC90-03396A	ASSY TUB	PSD2/BTT 8KG,AUS/230V~50HZ/PUMP	1	SNA
3		ASSY FRAME & BASE	Refer to 5.4 ASSY FRAME & BASE		

5-2. ASSY COVER TOP

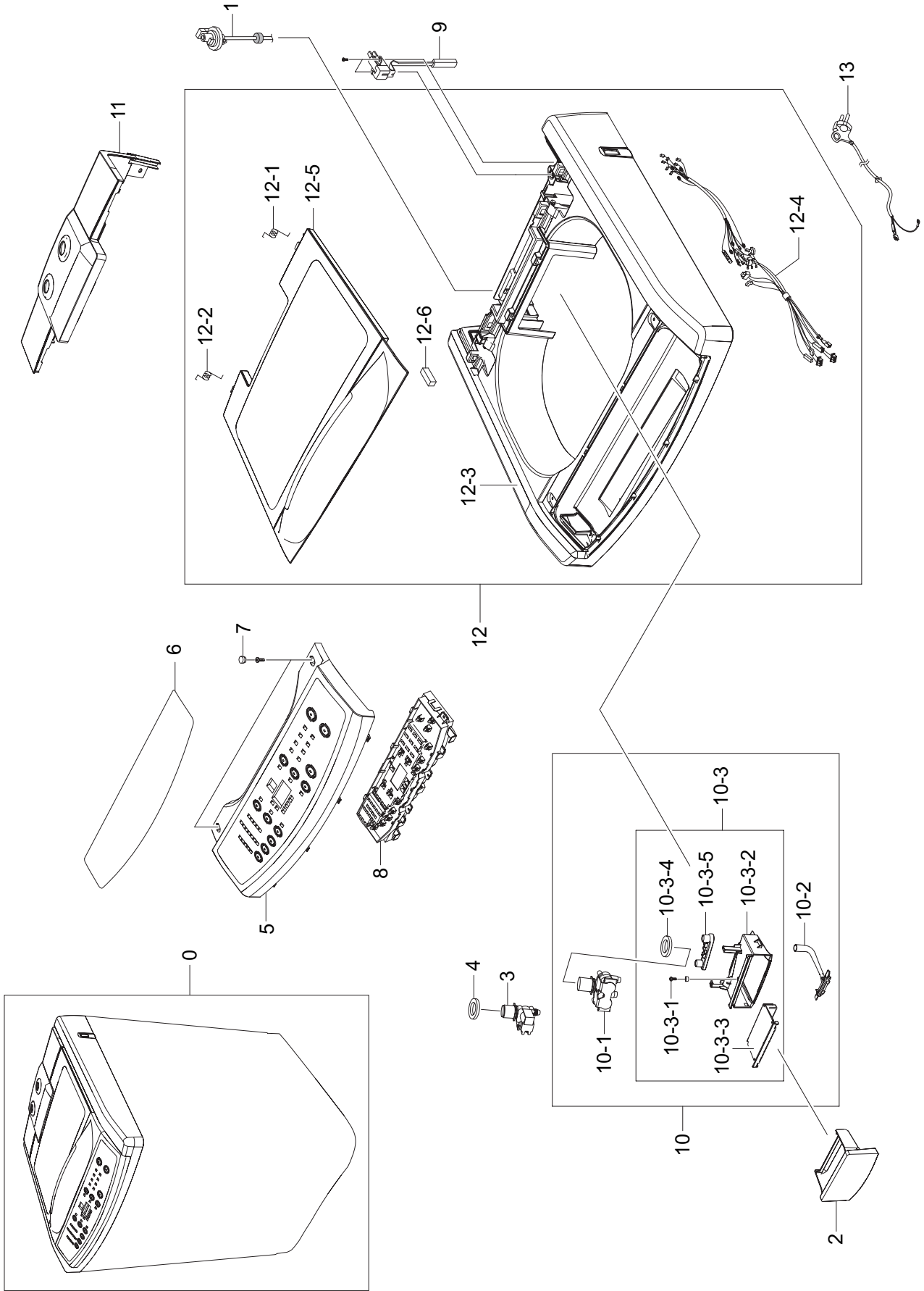

MODEL CODE : SW65V9WIP/XSA

Service Bom (SA: SERVICE AVAILABLE, SNA: SERVICE NOT AVAILABLE)

SVC-Code	Code No.	Description	Specification	Q'ty	SA/SNA
0	DC90-03392A	ASSY COVER TOP	PSD2/BTT 8.0KG,SW65V9WIP/	1	SNA
1	DC32-30006V	SENSOR PRESSURE	DN-S23,BP8-PJT,8KG,5,5,D	1	SA
2	DC61-01771E	CASE-DETERGENT	POSEIDON-PJT(8-10 KG),ABS	1	SA
3	DC62-00217L	VALVE-WATER	AUSTRALIA MODEL 8-10KG,NYLON	1	SA
4	DC62-40167A	SEAL-WATER	PE-FORM,V0,PI40XPI25XT5	2	SNA
5	DC64-02081F	PANEL-CONTROL	PSD2 10 KG BTT PJT,ABS,W49	1	SA
6	DC64-01756E	INLAY-PANEL	SW65V9WIP/XSA,PET,T0.2,DA WH	1	SNA
7	DC67-00347C	CAP-SCREW	POSEIDON2-PJT,SILICONE,-,W12.8	2	SNA
8	DC92-00314B	ASSY PCB MAIN	POSEIDON 2 AUS,POSEIDON,24	1	SA
9	DC96-00156E	ASSY CHECKER S/W	SEW-MA100,NO COVER/PUSH	1	SA
10	DC97-13065J	ASSY DETERGENT	POSEIDON-PJT(10KG),-,H+	1	SA
10-1	DC62-00266A	VALVE WATER	AUSTRALIA MODEL 8-10KG,NYLON	1	SNA
10-2	DC97-13074A	ASSY NOZZLE	POSEIDON-PJT(10KG),-,BEST,-,	1	SNA
10-3	DC97-13063E	ASSY BODY DETERGENT	POSEIDON 8-10 KG,BET	1	SNA
10-3-1	6002-000239	SCREW-TAPPING	TH,+,-,2S,M4,L8,ZPC(WHT),S	3	SNA
10-3-2	DC61-01767A	BODY-DETERGENT	POSEIDON-PJT(8-10kg)/BEST	1	SNA
10-3-3	DC61-01769A	GUIDE-WATER	POSEIDON-PJT(8kg),PP,T2.0,-,	1	SA
10-3-4	DC62-40167A	SEAL-WATER	PE-FORM,V0,PI40XPI25XT5	2	SNA
10-3-5	DC67-00261C	CAP-GUIDE WATER	POSEIDON-PJT(8~10KG),ABS	1	SNA
11	DC97-15829L	ASSY COVER T.C	PSD2/BTT 8KG,SW65V9WIP/XS	1	SA
12	DC97-15842C	ASSY SEMI COVER TOP	PSD2/BTT 8-10KG,SW75	1	SA
12-1	DC61-00342E	SPRING ETC-Q(L)	POSEIDON-BIG,HSWR,CD1.6,	1	SA
12-2	DC61-00343J	SPRING ETC-Q(R)	POSEIDON-BIG,HSWR,CD1.6,	1	SA
12-3	DC63-00790E	COVER-TOP	POSEIDON-PJT / 8-10 KG,ABS,T2.	1	SA
12-4	DC93-00010B	ASSY M. WIRE HARNESS	POSEIDON-PJT,BETTER	1	SA

MODEL CODE : SW65V9WIP/XSA

Service Bom (SA: SERVICE AVAILABLE, SNA: SERVICE NOT AVAILABLE)

SVC-Code	Code No.	Description	Specification	Q'ty	SA/SNA
12-5	DC97-15422K	ASSY LID T.C	PSD2/BEST&BTT,SW75V9,ABS+GL	1	SA
12-6	DC66-90008F	MAGNET-R.S	Poseidon,ND,T5.0,W8.0,L20,550	1	SA
13	DC90-10841C	ASSY POWER CORD	SW65ASP,TUBE-ASSY(AP3),-	1	SA

Memo

MODEL CODE : SW65V9WIP/XSA

Service Bom (SA: SERVICE AVAILABLE, SNA: SERVICE NOT AVAILABLE)

SVC-Code	Code No.	Description	Specification	Q'ty	SA/SNA
0	DC90-03396A	ASSY TUB	PSD2/BTT 8KG,AUS/230V~50HZ/PUMP	1	SNA
1	6021-001222	NUT-HEXAGON FLANGE	1C,M24,-,LADC8,CW,T14	1	SC
2	DC31-00046E	MOTOR INDUCTION-WASHIN	POSEIDON10,WAS25	1	SA
3	DC31-20014A	MOTOR DRAIN	KD-SM22TA,220~240V,50Hz~60Hz	1	SC
4	DC60-00006A	WASHER-WAVE	STS301,ID24.7,OD40,T0.8,WAVE	1	SA
5	DC60-40133A	BOLT-PULSATOR	AUTOMATIC 8-10kg,STS430,-,	1	SA
6	6021-001222	NUT-HEXAGON FLANGE	1C,M24,-,LADC8,CW,T14	1	SC
7	DC61-40054D	SUPPORT-SADDLE	MV-PJT,HGI,T1.0,-,-,-,SEM	1	SA
8	DC63-00762A	COVER-TUB	POSEIDON-PJT(8kg),PP,-,-,-,-	1	SA
9	DC66-00480A	PULLEY-MOTOR	POSEIDON-PJT,ALDC12,50Hz,-,	1	SA
10	DC66-10142A	BELT-V	STATIC,M22,-,SEW-60FX,-	1	SA
11	DC66-30024A	LINK-DRAIN	PP,L66.5,SEW-PB10	1	SA
12	DC67-00248B	CAP-PULSATOR	POSEIDON-PJT(6-7KG),PP,-,-,-,	1	SA
13	DC75-00010L	CONDENSER-M.F	450VAC 11MFD,-,-,-,-,W128,	1	SA
14	DC91-11771F	ASSY DAMPER	SEW-7G/SW90V,REAR,-,-,-,-	2	SA
15	DC91-11771F	ASSY DAMPER	SEW-7G/SW90V,REAR,-,-,-,-	2	SA
16	DC97-12040A	ASSY FILTER	WLSL1100D0WW,GE,-,-	1	SA
17	DC97-00623A	ASSY WASHER PLAIN	SEW-524,SEM-NEW,-,-,-,-	1	SA
18	DC97-00663D	ASSY SHAFT	TD8-PJT,SEM-10TH/TSE,-,-,-,-	1	SA
19	DC97-13078A	ASSY PULSATOR	POSEIDON-PJT(8kg)/PP,PERFE	1	SA
19-1	DC63-00770A	COVER-PULSATOR	POSEIDON-PJT(8kg),PP,-,-,-,	1	SA
20	DC97-15345A	ASSY BASKET SPIN	POSEIDON2-PJT,8 KG/STS4	1	SA
20-1	DC61-02152B	BASKET-WRAPPER	POSEIDON 2,STS430,T0.4,-,	1	SNA
20-2	DC60-00045A	FLANGE-SHAFT	POSEIDON-PJT(8kg),ALDC12.1	1	SNA
20-3	DC97-13076F	ASSY GUIDE W.F	POSEIDON 8 KG,GUIDE-W.F(F	1	SA
20-4	DC97-13076F	ASSY GUIDE W.F	POSEIDON 8 KG,GUIDE-W.F(F	1	SA
20-5	DC97-14174A	ASSY BALANCER	POSEIDON-PJT(10kg),KTL-GRY	1	SA
21	DC97-14259C	ASSY SEMI TUB OUTER	POSEIDON-PJT 8-10 KG	1	SA
22	DC61-01703A	DIE-MOTOR	POSEIDON-PJT,SBHG1-A,T1.8	1	SA

MODEL CODE : SW65V9WIP/XSA

Service Bom (SA: SERVICE AVAILABLE, SNA: SERVICE NOT AVAILABLE)

SVC-Code	Code No.	Description	Specification	Q'ty	SA/SNA
23	DC96-01369C	ASSY WIRE HARNESS	AUSTRALIA 8-10KG,SW65U	1	SA
24	DC60-80017B	PIN-LINK	-,-,-,MSWR10	1	SA
25	DC97-06149A	ASSY HOSE PUMP	BP5/KS6,PUMP-MODEL,-,-,-,	1	SA
25-1	DC62-00050A	HOSE-PUMP	EPDM,BLK,WLSL1100A/GE	1	SA
26	DC62-10292A	HOSE-DRAIN	AUTOMATIC,EPDM,ID 19.5(CASE P	1	SC

Memo

5-4. ASSY FRAME & ASSY BASE

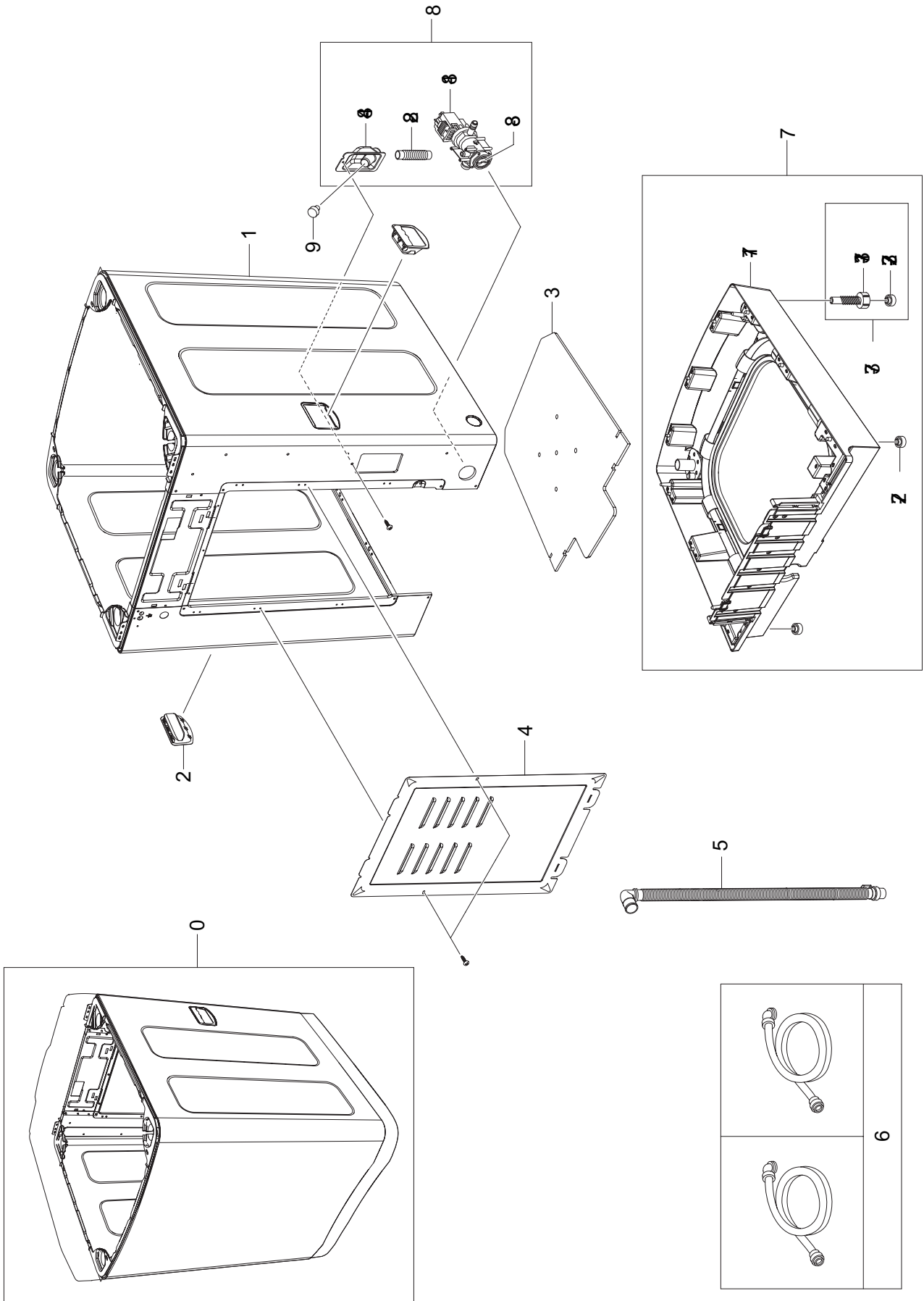









MODEL CODE : SW65V9WIP/XSA

Service Bom (SA: SERVICE AVAILABLE, SNA: SERVICE NOT AVAILABLE)

SVC-Code	Code No.	Description	Specification	Q'ty	SA/SNA
0		ASSY FRAME & BASE			
1	DC97-12769L	ASSY FRAME	POSEIDON 8-10 KG,SEAU MODEL/P	1	SA
2	DC64-01082D	HANDLE	POSEIDON2-PJT,PP,-,-,-,-,DA-WHITE	2	SA
3	DC97-15043B	ASSY SHUTTER	POSEIDON-PJT,8-10KG,PP[BAG	1	SA
4	DC61-10571B	COVER-BACK	-,SBHG1-A,-,-,-,-,EDGE-BEND	1	SA
5	DC97-15315A	ASSY HOSE DRAIN(O)	POSEIDON-PJT,SW80USPI	1	SA
6	DC67-00009B	HOSE-WATER	SW60ASPIW/XSA,-,-,-,-,L1500,N	2	SNA
7	DC97-12755A	ASSY BASE	POSEIDON-PJT(8KG),LOW/NIGHT-GR	1	SA
7-1	DC61-01774A	BASE	POSEIDON-PJT,PP 440J,LOW,-,-,NIGHT-	1	SA
7-2	DC61-50015B	LEG-RUBBER	BUTYL,SW70A1,BLK	2	SNA
7-3	DC97-12754A	ASSY LEG	POSEIDON-PJT(8KG),NTR,-,-,-,-	2	SA
7-3-1	DC61-01721A	LEG-ADJUST	POSEIDON-PJT,PP,-,-,NTR,-,-	2	SNA
7-3-2	DC61-50015B	LEG-RUBBER	BUTYL,SW70A1,BLK	2	SNA
8	DC97-15469C	ASSY PUMP DRAIN	PSD2-PJT/ 8-10 KG,SEAU,C	1	SA
8-1	DC31-00030A	PUMP-DRAIN	B20-6,220V,50Hz,-,HANYU	1	SA
8-2	DC62-00050A	HOSE-PUMP	EPDM,BLK,WLSL1100A/GE	1	SA
8-3	DC97-12040A	ASSY FILTER	WLSL1100D0WW,GE,-,-	1	SA
8-4	DC61-00225A	JOINT-HOSE PUMP	WLSL110A,PP,-,-,WHT,	1	SA
9	DC63-00051A	CAP-HOSE RUBBER	WLSL1100A/GE,NBR,-,-,-,B	1	SA

5-5. Small parts (SW75V9WIP/XSA)

							
1	2	3	4	5	6	7	8

► MODEL CODE: SW75V9WIP/XSA

Service Bom (SA: SERVICE AVAILABLE, SNA: SERVICE NOT AVAILABLE)

Drawing No.	Code No.	Description	Specification	Inst point	QTY	Un	SA/SNA
1	DC61-70029A	SPRING-CLIP	HSWR,ID7.5,D1.2,ZPC3 / HSWR67 GRADE	AIR-HOSE	1	PC	SA
2	DC65-10002A	CABLE TIE	-,,-,-,-,DA-203	HOSE-NOZZLE	1	PC	SNA
2	DC65-10002A	CABLE TIE	-,,-,-,-,DA-203	HOSE DRAIN	2	PC	SNA
		CABLE TIE					
3	DC61-60074A	HOLDER-WIRE	-,NYLON#66(DAWS-6NB),-,,-,NTR,-	FRAME	2	PC	SA
4	6046-000311	STAND OFF	ID15,L5,NTR,NYLON66,DAWH-5NB	BASE	1	PC	SNA
4	6046-000311	STAND OFF	ID15,L5,NTR,NYLON66,DAWH-5NB	FRAME	1	PC	SNA
5	DC61-00553B	HOLDER-WIRE SADDLE	-,NYLON66,-,-,-,NTR,DAWS-3NE	DIE MOTOR	1	PC	SA
6	DC65-20008C	CABLE CLAMP	DA-8N,-,ID13.2/T1.0,NYLON#66,NTR	WIRE HARNESS	1	PC	SNA
7	DC61-00219A	CLAMPER HOSE	-,SK5,WLSL1100A,-,ZPC2,ID30.5/OD32.9	CAP-HOSE RUBBER	1	PC	SA
7	DC61-00219A	CLAMPER HOSE	-,SK5,WLSL1100A,-,ZPC2,ID30.5/OD32.9	HOSE PUMP	2	PC	SA
8	DC61-01136A	CLAMPER HOSE	F1235J,SK5,-,T1.0/ID14.8,WHT,-	HOSE-NOZZLE	1	PC	SNA

MODEL CODE : SW65V9WIP/XSA

Service Bom (SA: SERVICE AVAILABLE, SNA: SERVICE NOT AVAILABLE)

SVC-Code	Code No.	Description	Specification	Q'ty	SA/SNA
	1405-001263	VARISTOR			
Z0062	6002-001208	SCREW-TAPPING	TWH,+,-,1,M4,L14,ZPC(WHT),	2	SNA
Z0062	6002-001308	SCREW-TAPPING	TH,+,-,1,M5,L20,ZPC(WHT),S	4	SA
Z0062	6002-001308	SCREW-TAPPING	TH,+,-,1,M5,L20,ZPC(WHT),S	4	SA
Z0062	6002-001311	SCREW-TAPPING	HWH,+,-,2,M6.5,L20,ZPC(WHT),	4	SA
Z0062	6002-000213	SCREW-TAPPING	TH,+,-,1,M4,L12,ZPC(WHT),S	1	SNA
Z0062	6002-001305	SCREW-TAPPING	TH,+,-,2S,M5,L14.5(9),ZPC(4	SNA
Z0062	6006-001170	SCREW-TAPPING	TH,+,-,WT,TC,M4,L10,ZPC(WHT)	1	SNA
Z0060	6002-001313	SCREW-HEX	HWH,+,-,M6.5,L25,ZPC(WHT),SWR	9	SA
A0243	DC61-01136A	MANUAL-BOOK	F1235J,SK5,-,T1.0/ID14.8,WH	1	SNA
Z0040	DC91-11258E	ASSY SCREW	-,-,SHAFT+DIE-MOTO(COAT),-,M8	4	SA

Parts List (Screw type)

MODEL CODE : SW65V9WIP/XSA

Service Bom (SA: SERVICE AVAILABLE, SNA: SERVICE NOT AVAILABLE)

SVC-Code	Code No.	Description	Specification	Q'ty	SA/SNA
Z0062	6002-000239	SCREW-TAPPING	TH,+,-,2S,M4,L8,ZPC(WHT),S	3	SNA
Z0062	6002-001306	SCREW-TAPPING	TH,+,-,1,M4,L14,ZPC(WHT),S	21	SNA
Z0062	6006-001170	SCREW-TAPPING	TH,+,WT,TC,M4,L10,ZPC(WHT)	2	SNA
Z0062	6002-001204	SCREW-TAPPING	TH,+,-,1,M4,L16,PASS,STS43	1	SNA
Z0062	6002-001306	SCREW-TAPPING	TH,+,-,1,M4,L14,ZPC(WHT),S	8	SNA
Z0062	6002-000630	SCREW-TAPPING	PH,+,-,2S,M3,L8,ZPC(WHT),S	2	SNA
Z0062	6002-001204	SCREW-TAPPING	TH,+,-,1,M4,L16,PASS,STS43	1	SNA
Z0062	6002-000445	SCREW-TAPPING	TH,+,2,M4,L18,PASS,STS304	1	SNA
Z0062	6002-000525	SCREW-TAPPING	FH,+,-,1,M4,L12,PASS,STS30	7	SNA
Z0062	6002-001006	SCREW-TAPPING	TH,+,-,2S,M4,L12,PASS,STS4	10	SNA
Z0062	6002-001187	SCREW-TAPPING	TH,+,2,M5.5,L20,PASS,STS30	10	SNA
Z0062	6002-001204	SCREW-TAPPING	TH,+,-,1,M4,L16,PASS,STS43	3	SNA
Z0062	6002-001306	SCREW-TAPPING	TH,+,-,1,M4,L14,ZPC(WHT),S	2	SNA
Z0062	6002-001306	SCREW-TAPPING	TH,+,-,1,M4,L14,ZPC(WHT),S	2	SNA
Z0062	6002-001306	SCREW-TAPPING	TH,+,-,1,M4,L14,ZPC(WHT),S	6	SNA
Z0060	6002-001313	SCREW-HEX	HWH,+,-,M6.5,L25,ZPC(WHT),SWR	9	SA
Z0062	6006-001170	SCREW-TAPPING	TH,+,WT,TC,M4,L10,ZPC(WHT)	1	SNA
Z0040	DC91-11258E	ASSY SCREW	-,-,SHAFT+DIE-MOTO(COAT),-,M8	4	SA
Z0040	DC97-04458D	ASSY SCREW	-,5-6 KG MODEL,-,-,M8*30/FE/F	2	SNA